mekoprint

Leading
new ways™

# Where there's a will, there's a new way.

Treading in the footsteps of others will never lead to new horizons.

Founder of Mekoprint,
Erland Kold

**Our story**


01 Leading New Ways
02 Built on long-term partnerships
03 Creating customer value
04 From components to integrated solutions
05 Proven performance
06 Towards a brighter future


mekoprint

# Leading new ways™

Leading New Ways starts with the curiosity to challenge what exists and improve what matters.

It begins with understanding your application, identifying opportunities to improve performance, manufacturability, or supply chain resilience, and finding better ways to realise your product.

By combining engineering insight with industrial production expertise, we help turn ideas into reliable, scalable solutions.

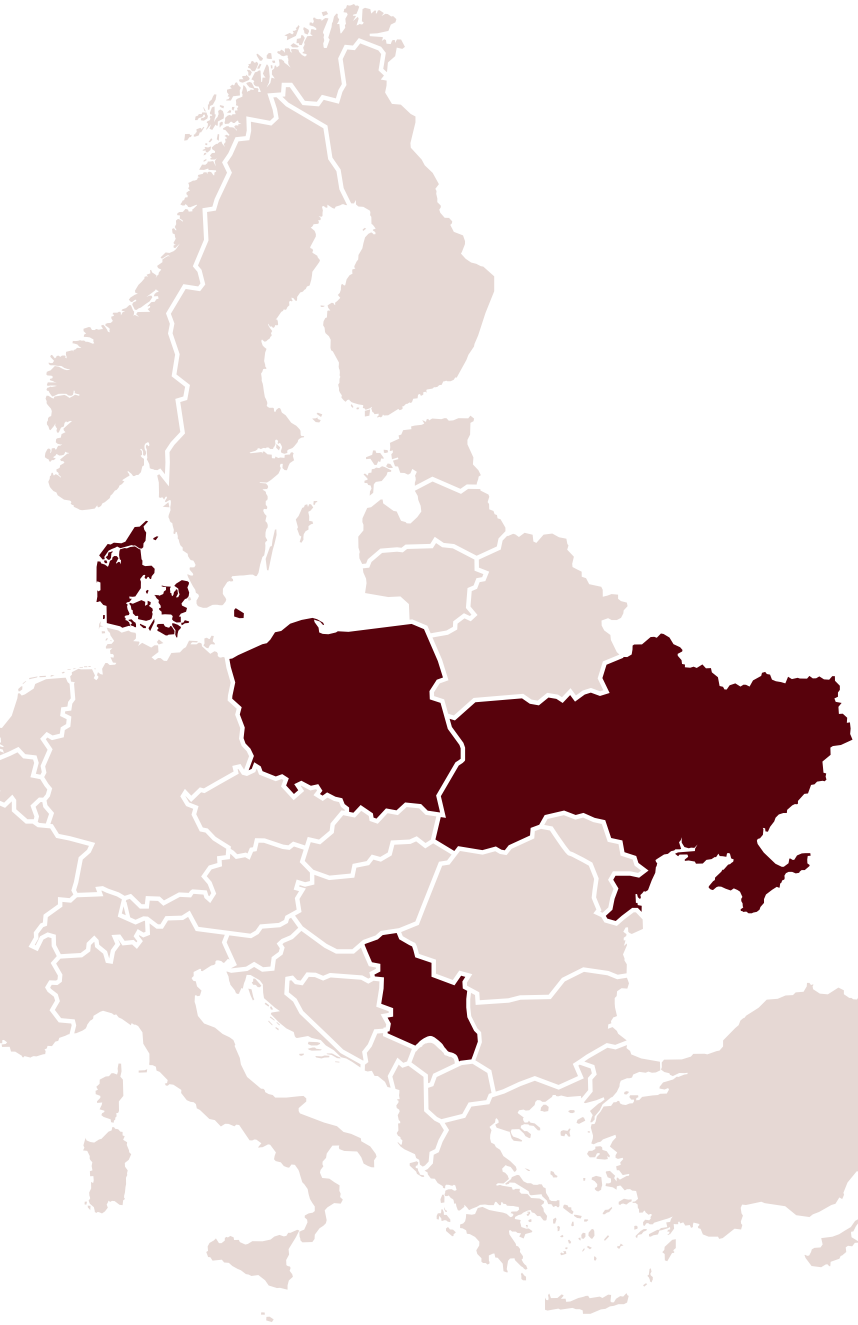

# Built on long-term partnerships

Long-term partnerships are built on understanding your application, close collaboration about your needs, and supporting your entire product lifecycle as it evolves.

With 70+ years of industrial experience, we combine engineering expertise with manufacturing capabilities to support your products from development through production and continuous improvement.

Our 11 European production sites in Denmark, Poland, Ukraine, and Serbia are complemented by partners in Asia and a sourcing office in Hong Kong. This enables flexible and scalable manufacturing close to key markets.

70+ years of engineering experience
11 production sites across Europe
1,500+ active customers
51 countries served
80% revenue from long-term partnerships


mekoprint



# Creating customer value

Whatever you're up against - we combine curiosity and engineering expertise to understand your needs and product requirements in depth.

By engaging early in your development process, we identify where we can make the greatest impact: accelerating your development, reducing cost and complexity, ensuring your supply chain is scalable and resilient.

You decide the starting point; we adapt. Our cross-functional teams work as an integrated extension of your organisation. bringing design-for-manufacturing expertise, technical insight, and industrial production capability exactly where it creates the most value for you.

The result: faster time-to-market, scalable production, improved product performance and cost efficiency, and a stronger, more resilient supply chain.

**Accelerate** time-to-market
**Optimise** performance & cost
**Scale** with flexibility
**Improve** supply resilience

# From components to integrated solutions

Whether you need specialised components or integrated solutions, we give you a single place to go.

With more than 50 production technologies in-house, supported by a global network of manufacturing partners, we enable component development, integration and assembly across multiple disciplines - from individual components to complete electro-mechanical solutions.

Integration & component partner

**Ensuring mechanical performance**

Enclosures



Metal parts



**Connecting people with functionality**

HMI



Industrial graphics




Printed electronics



**Linking & powering electronics**

Cable and wire harness



**Delivering integrated solutions**

Component assembly



**Enabling precision & protection**

EMC/EMI shielding

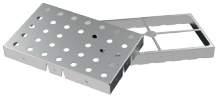

Micro components

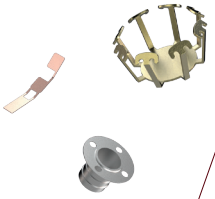


A

# Connecting people with functionality

**HMI, Industrial Graphics, and Printed Electronics**

Intuitive and durable user interfaces and wearable technologies are essential for reliable operation. We develop tailored human-machine interfaces, industrial graphics, and printed electronics that enhance user interaction, enable integrated functionality, and ensure clear communication.



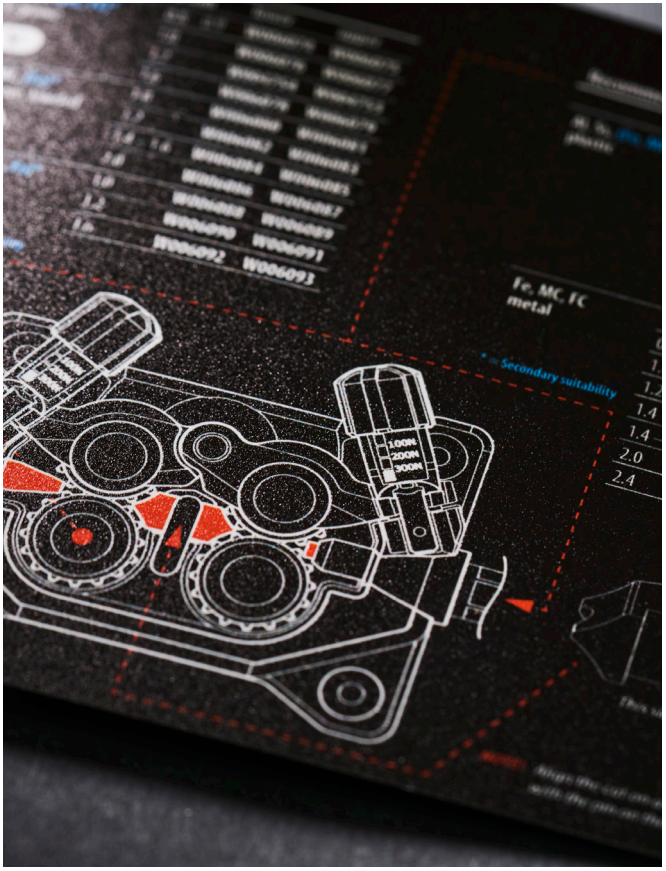

# Enabling precision and protection

**Micro Components and EMI Shielding**

Precision and protection are essential in critical applications. Our micro components enable precise functionality and consistent performance where accuracy is essential. Our shielding solutions protect sensitive electronics from interference - ensuring stable operation in demanding environments.

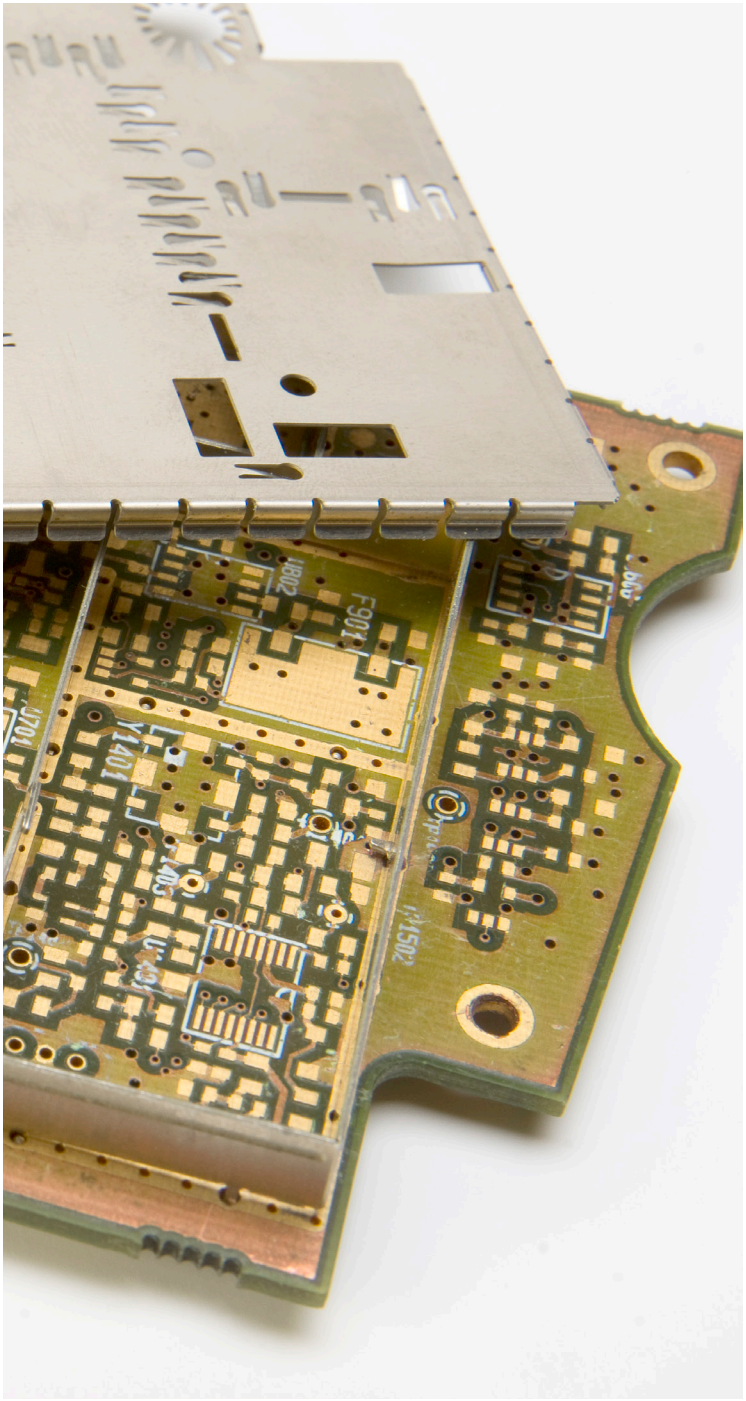





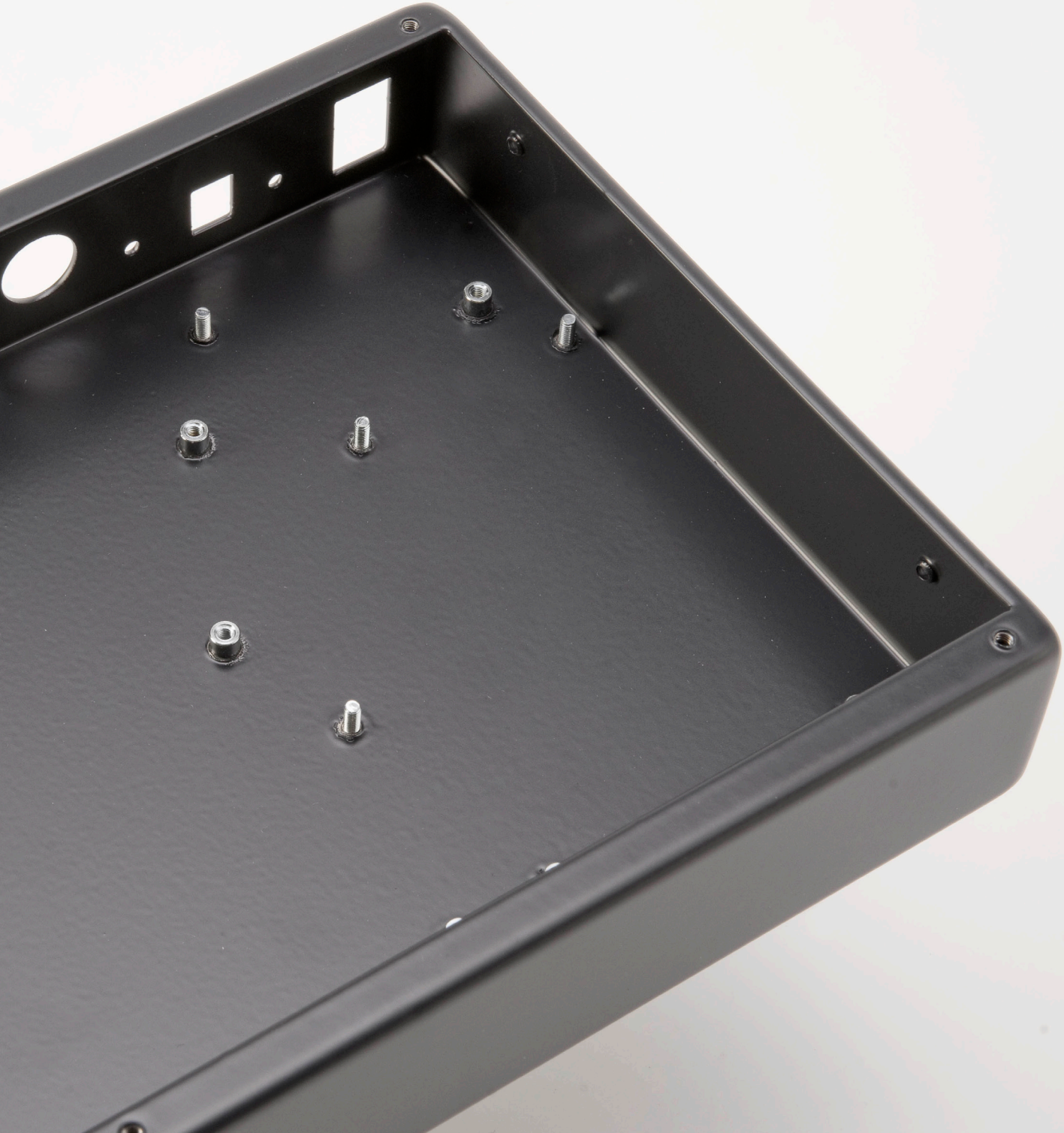

# Ensuring mechanical performance

**Metal Parts and Enclosures**

Mechanical performance starts with precision engineering. We deliver metal parts and customised enclosures designed for functionality, stability, and long-term durability.

From simple components to complex assemblies, we ensure reliable performance and seamless integration.

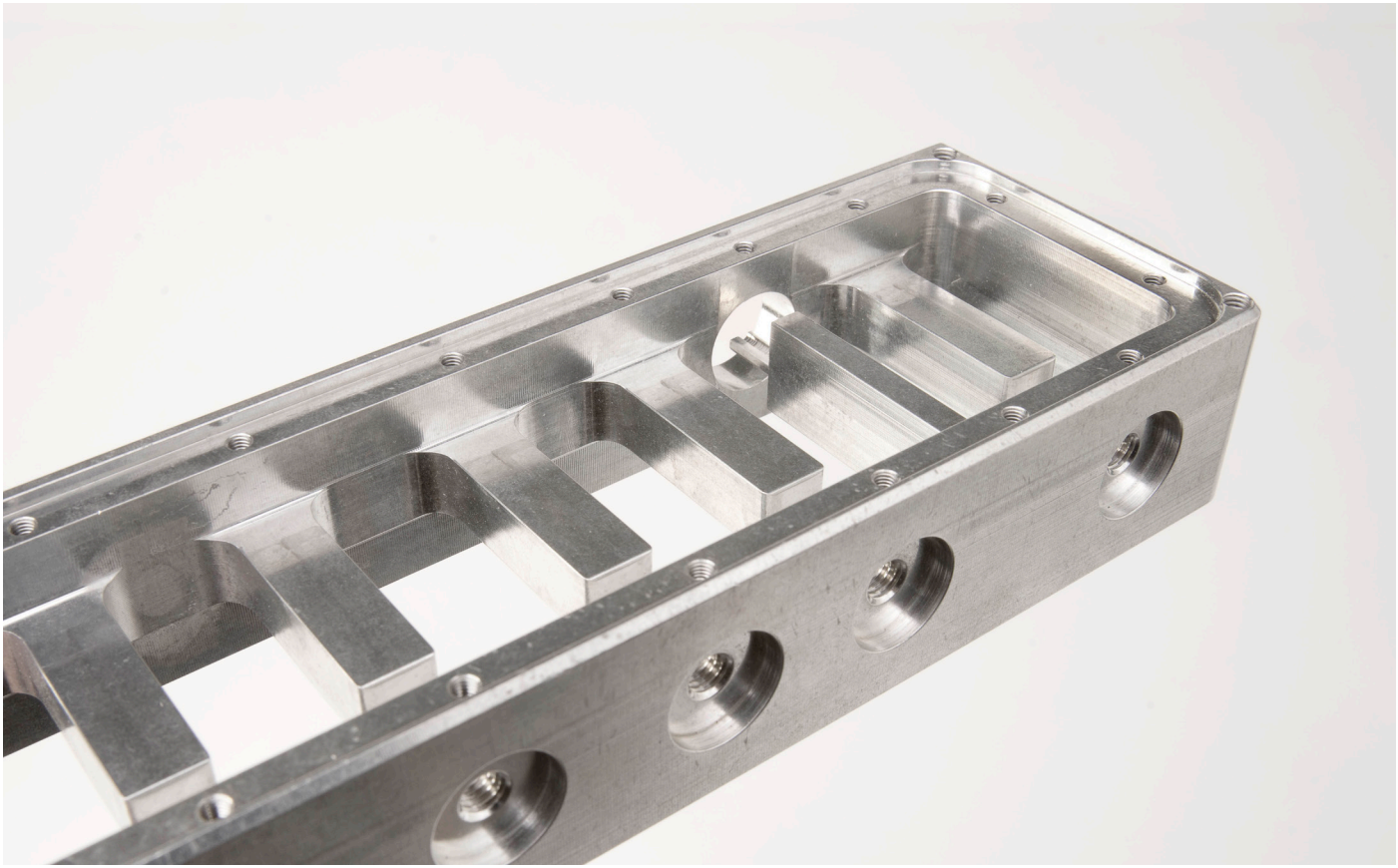

# Linking and powering electronics

**Cable & Wire Harness**

Reliable systems depend on stable power distribution and signal transmission. We design and deliver tailored cable and wire harness assemblies for both simple and complex applications.

With scalable production, technical guidance, and flexible manufacturing, we ensure efficient integration and consistent performance.





# Delivering integrated solutions

**Component assembly**

Complex products require seamless integration. We integrate diverse components into complete assemblies and modules designed for reliable operation.

Our solutions combine manufacturing, functional testing, and integration expertise - simplifying your supply chain and ensuring consistent quality at scale.



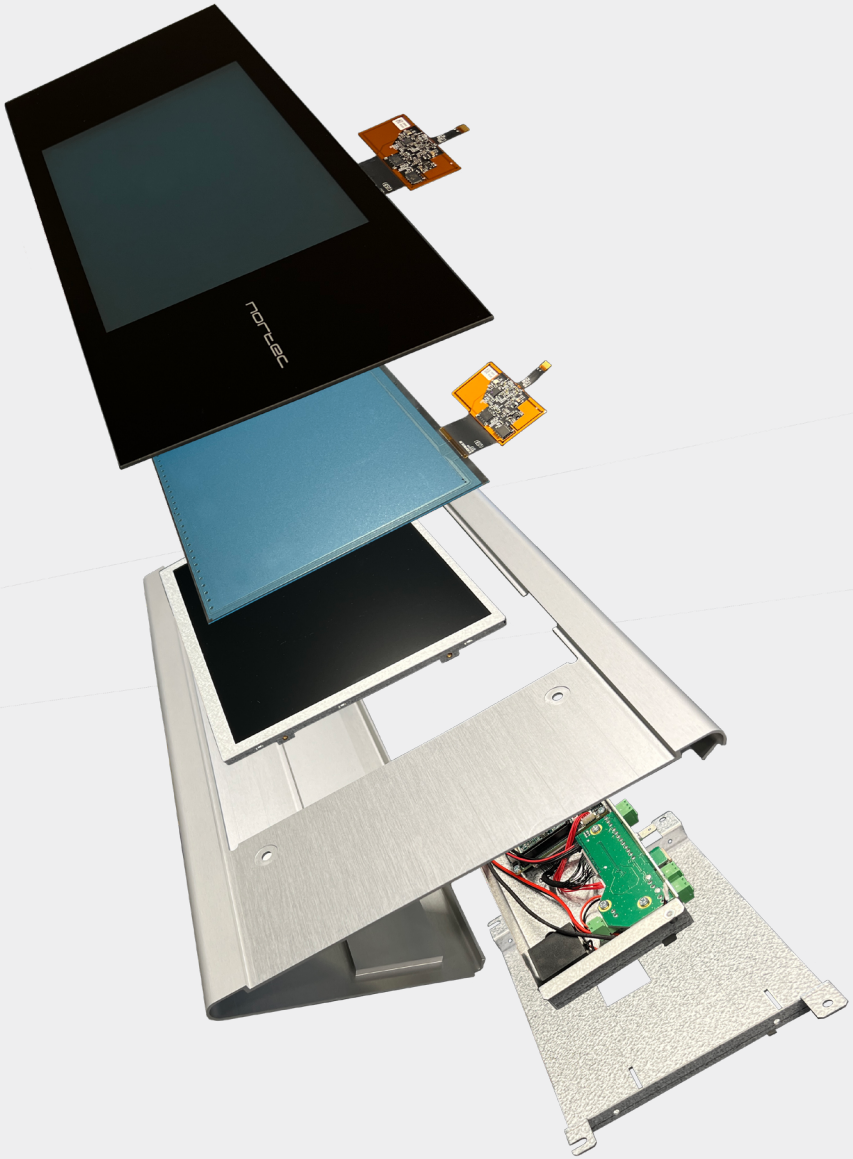
nortec

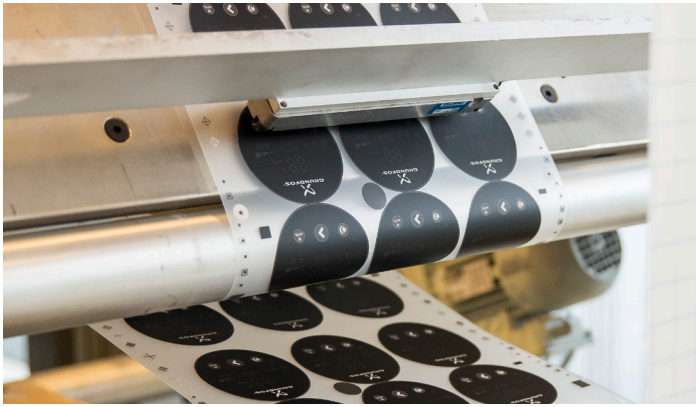

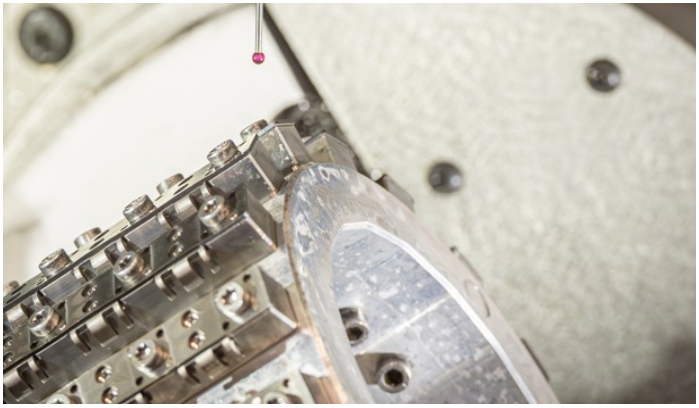

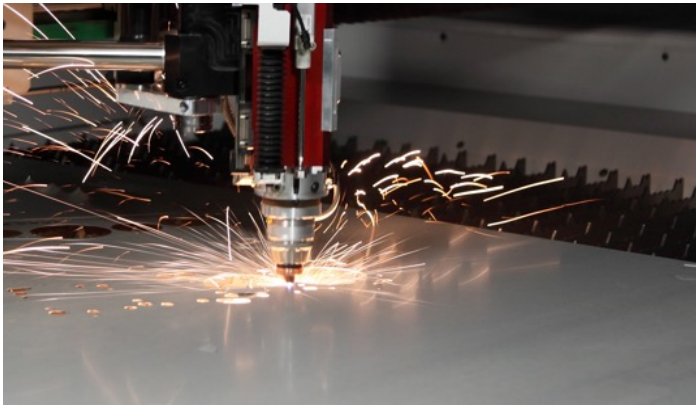

# 50+ technologies - one integrated platform

Complex products rarely fit inside a single discipline. Our integrated platform brings together engineering capabilities related to more than 50 in-house technologies. This enables us to integrate multiple disciplines, and deliver the right high-quality electro-mechanical solutions at scale for you.

**Extended capabilities through trusted production partners**

Selected technologies and processes are supported by trusted production partners. This gives us extra capacity and specialist capabilities while we maintain control of engineering, quality and supply chain reliability.

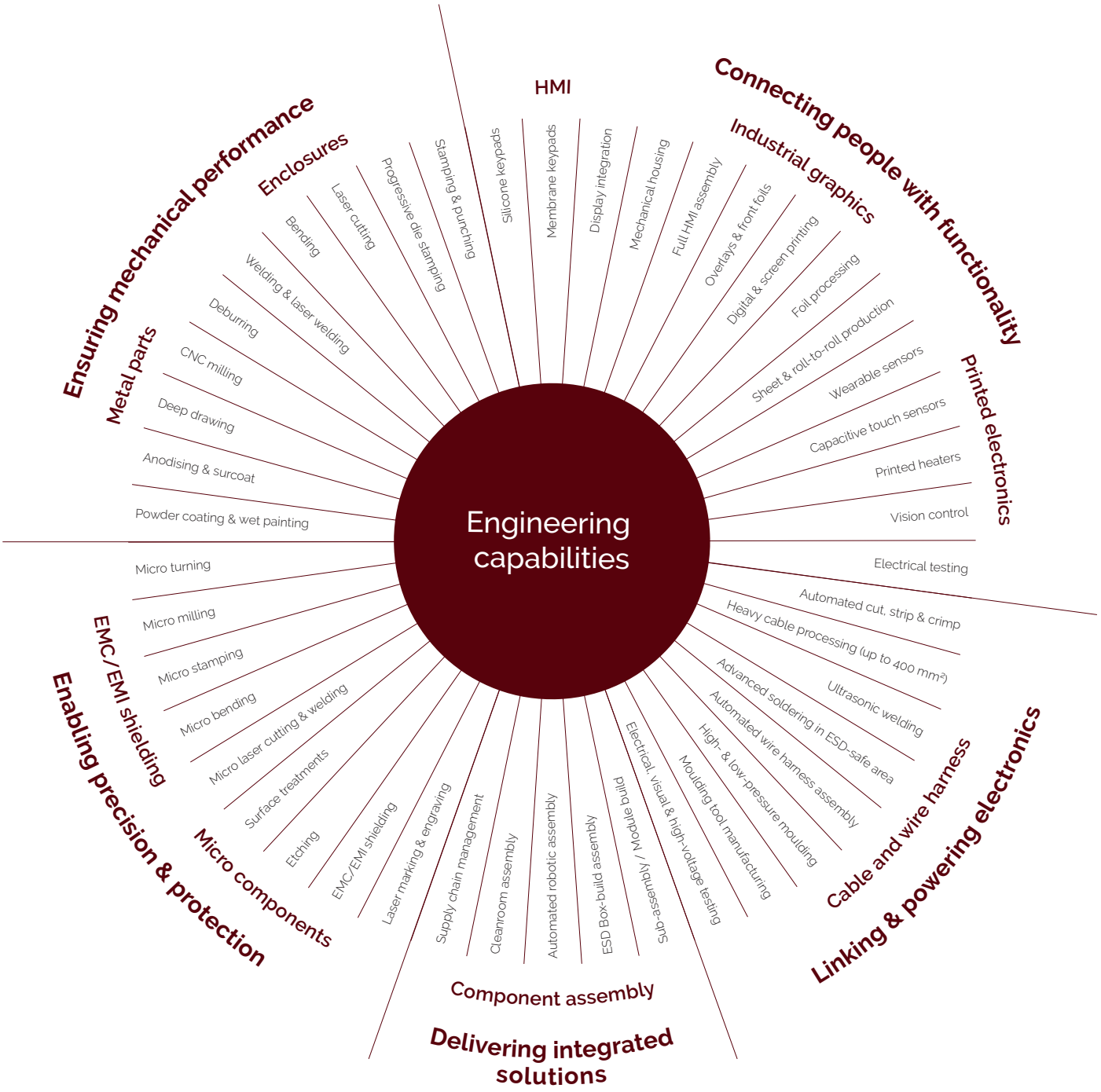
Engineering capabilities
Ensuring mechanical performance
Metal parts
Deburring
CNC milling
Deep drawing
Anodising & surcoat
Powder coating & wet painting
Enclosures
Bending
Laser cutting
Progressive die stamping
Stamping & punching
HMI
Silicone keypads
Membrane keypads
Display integration
Mechanical housing
Full HMI assembly
Connecting people with functionality
Industrial graphics
Overlays & front foils
Digital & screen printing
Foil processing
Printed electronics
Sheet & roll-to-roll production
Wearable sensors
Capacitive touch sensors
Printed heaters
Vision control
Linking & powering electronics
Cable and wire harness
Electrical testing
Automated cut, strip & crimp
Heavy cable processing (up to 400 mm²)
Ultrasonic welding
Advanced soldering in ESD-safe area
Automated wire harness assembly
High- & low-pressure moulding
Moulding tool manufacturing
Electrical, visual & high-voltage testing
Sub-assembly / Module build
Delivering integrated solutions
Component assembly
ESD Box-build assembly
Automated robotic assembly
Cleanroom assembly
Supply chain management
Laser marking & engraving
Enabling precision & protection
Micro components
Etching
EMC/EMI shielding
Surface treatments
Micro laser cutting & welding
Micro bending
Micro stamping
Micro milling
Micro turning
EMC/EMI shielding

# Trusted in demanding industries

Your industry has its own standards, risks, and requirements - and you need a partner who already understands them. With decades of experience across demanding sectors, we combine deep application knowledge with a hands-on engineering approach to your specific challenges.

We serve more than 1,500 customers – from global OEMs to specialised niche manufacturers – helping bring complex products to market across demanding industrial sectors.






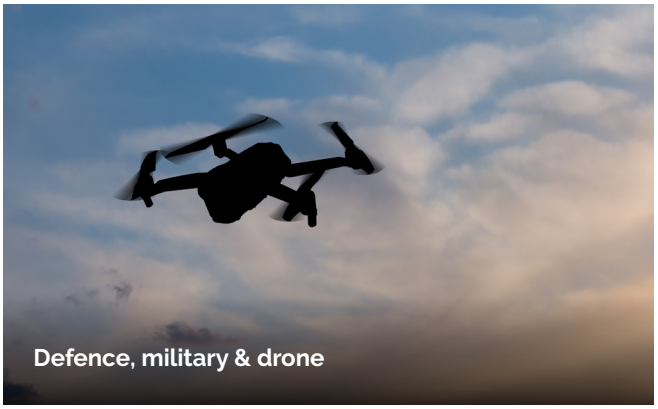
Defence, military & drone


Major appliances


Electronics & instrumentation


206
206
4000
Agro & heavy-duty machinery


Manufacturing & automation


Automotive & transportation



# Operational continuity

Operational continuity is critical in today's complex and volatile supply chains.

With Mekoprint, you get resilient, predictable operations built on data-driven production control, flexible supply chain design, ISO-certified processes, and proactive risk management.

11 production sites across Europe and a trusted partner network in Asia give you supply chain flexibility, reduced risk, and reliable delivery performance at scale - protected by strong cybersecurity and NIS2-aligned compliance practices across the entire value chain.

11 production sites across Europe
20+ global production partners
Dual sourcing & flexible production setup
Triple ISO-certified management system (ISO 9001, 14001, 45001)
Strong financial foundation

# Responsible manufacturing

Responsible manufacturing is becoming an increasingly important part of product development and supply chain decisions.

At Mekoprint, we support this through continuous improvement of products, processes, and materials - balancing performance, cost efficiency, competitiveness, and environmental impact.

With $CO_2$ transparency at component level, we enable fact-based decisions that support design optimisation and Scope 3 reductions together with customers and suppliers.

We operate according to internationally recognised standards, including EcoVadis and ISO-certified management systems.

$CO_2$ data transparency at component level
EcoVadis Silver Rating (2026)


DELL
10.36



# Towards a brighter future

The strongest results are created through long-term partnerships, continuous improvement, and a shared ambition to create better solutions.

As a family-owned company, we take a long-term perspective - continuously developing our capabilities, technologies, and ways of working to create lasting value for our customers.

Together, we turn complexity into clarity, challenges into opportunities, and ideas into reliable industrial solutions.

Leading you new ways™
– towards better business and a brighter future.

**Head office**

Mekoprint A/S
Hermesvej 2
9530 Støvring
Denmark

Tel: +45 99 36 56 00
info@mekoprint.com
mekoprint.com

CVR No. 10825598